

39 BIRCHALL DRIVE  
HADDONFIELD, NJ

DETAILED FLOOR PLANS •  ROOMINDERS • REAL ESTATE MARKETING

p 856.429.4233	web - www.roominders.com	f 856.429.8118
e jon@roominders.com	measured by Jon Hitchner 3.5.10	Revised -
* Actual measurements may vary		* Not to be used for construction purposes
* Position of walls and fixtures are approximate		* Only to be used with written permission

APPROXIMATE  
SQUARE FEET

3,679

(Garage add.  
412 sq. ft.)

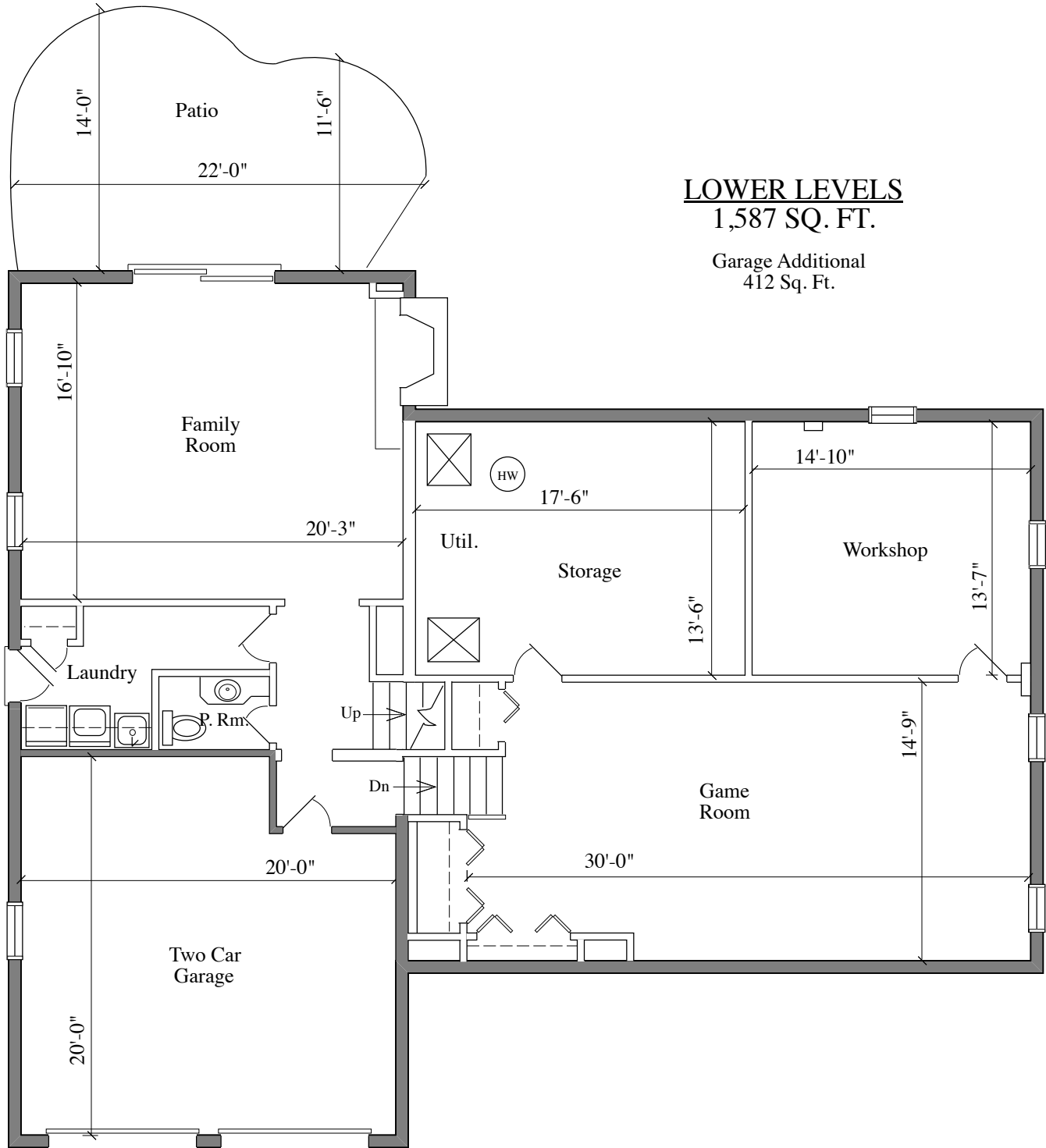

**LOWER LEVELS**  
1,587 SQ. FT.

Garage Additional  
412 Sq. Ft.