

**3 KINGS LANE
HADDONFIELD, NJ**

APPROXIMATE
SQUARE FEET
SHOWN **5,650**
(Garage add.
540 sq. ft.)

DETAILED FLOOR PLANS •  ROOMINDERS • REAL ESTATE MARKETING

p 856.429.4233

web - www.roominders.com

f 856.429.8118

e jon@roominders.com

measured by Jon Hitchner 1.9.10

Revised -

* Actual measurements may vary

* Not to be used for construction purposes

* Position of walls and fixtures are approximate

* Only to be used with written permission

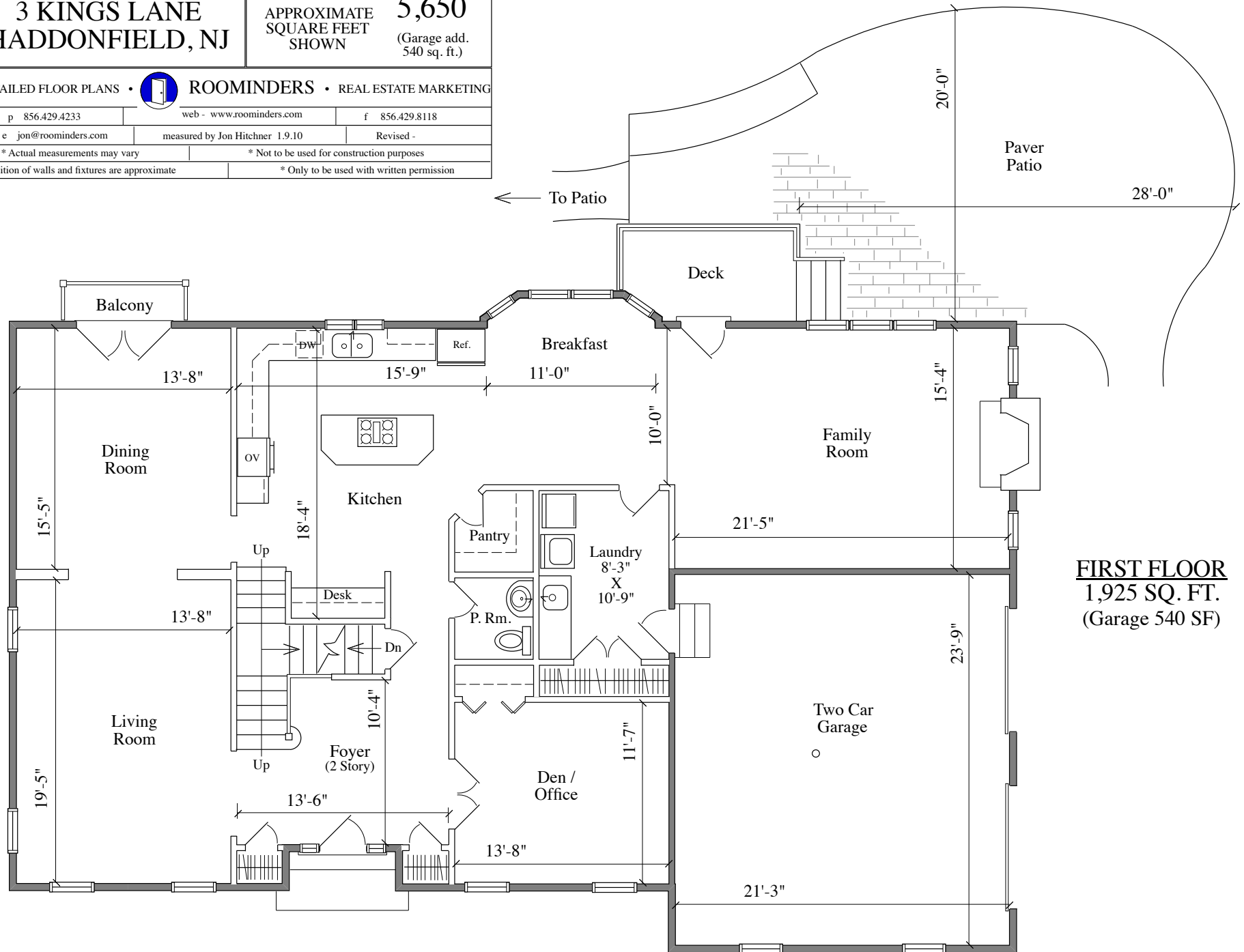

FIRST FLOOR
1,925 SQ. FT.
(Garage 540 SF)