

**3 KINGS LANE  
HADDONFIELD, NJ**

APPROXIMATE  
SQUARE FEET  
SHOWN **5,650**  
(Garage add.  
540 sq. ft.)

DETAILED FLOOR PLANS •  **ROOMINDERS** • REAL ESTATE MARKETING

p 856.429.4233	web - www.roominders.com	f 856.429.8118
e jon@roominders.com	measured by Jon Hitchner 1.9.10	Revised -
* Actual measurements may vary		* Not to be used for construction purposes
* Position of walls and fixtures are approximate		* Only to be used with written permission

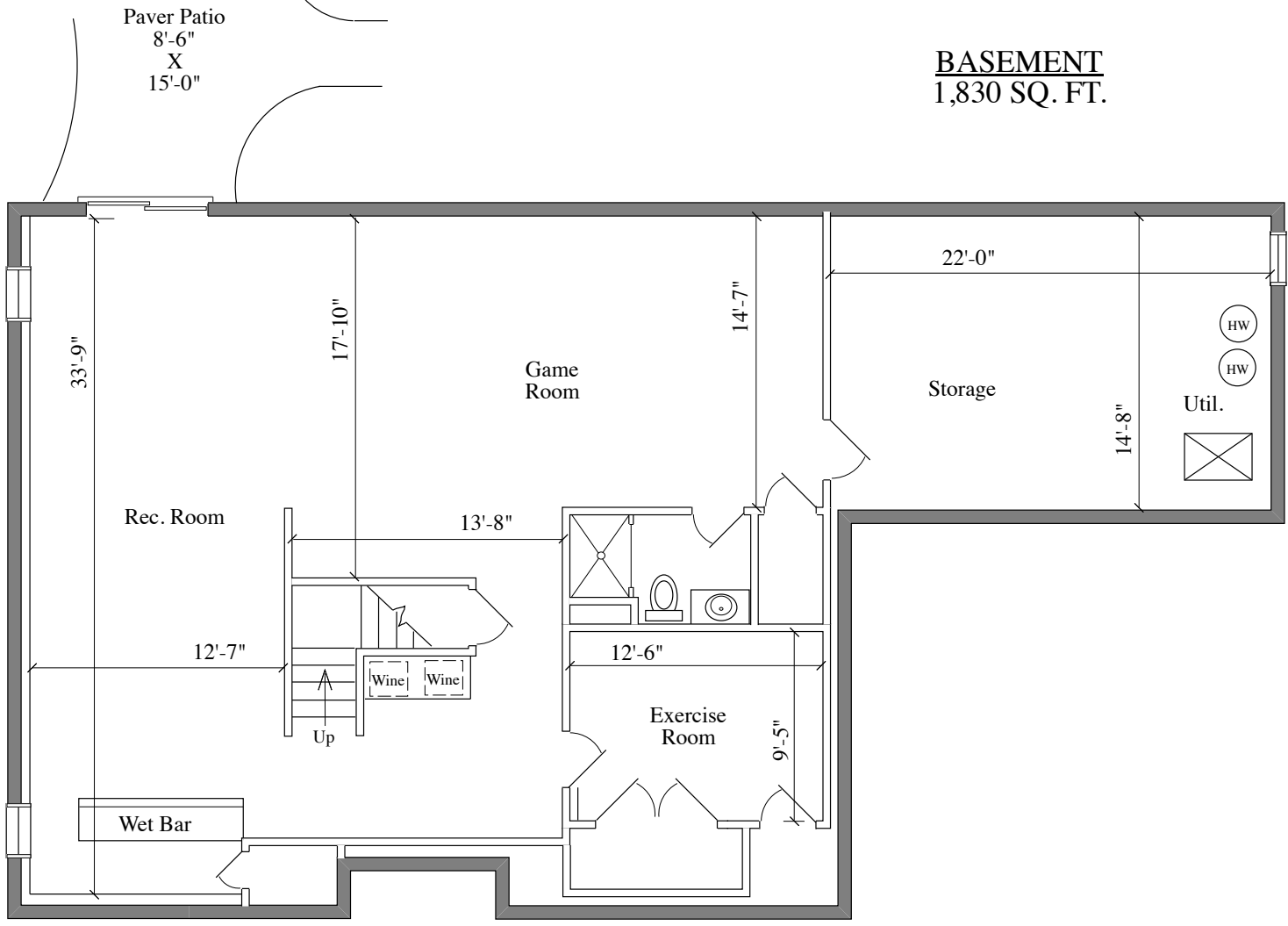

**BASEMENT**  
**1,830 SQ. FT.**